

NOTICE!!

These documents have been scanned!

Do not place un-scanned documents beneath this notice!

Do not remove this notice from this file!

GPO Jacket No. 560-102
Print Order 61540
Rise Business Services, LLC
Job=AZ15 5/1/2019



Box Number= AZ15012



Claim Begin-End: AMC440551-AMC440551

1 Initial Receipt



AZ15012-6

AMC440519-AMC441162

AMC #**DATE CLOSED****ADJ INITIAL**

REMARKS

[illegible]

**United States Department of the Interior
Bureau of Land Management**

DIV OF LANDS, MINRLS & ENERGY

ONE N CENTRAL AVE

PHOENIX, AZ 85004 -4427

Phone: 602-417-9200

Receipt

No:

3724660

Transaction #: 3829851	
Date of Transaction: 12/19/2016	
CUSTOMER:	
	RON BUSSOLOTTI PO BOX 1218 QUARTZSITE,AZ 85346-1218 US

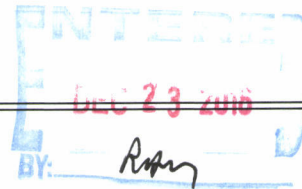

LINE #	QTY	DESCRIPTION	REMARKS	UNIT PRICE	TOTAL
1	1.00	LOCATABLE MINERALS / MINING CLAIMS-NEW,UNADJUD, ONE OR MORE AUTH NOS / NEW MINING CLAIM PROCESSING FEE CASES: AMC440551/\$20.00		- n/a -	20.00
2	1.00	LOCATABLE MINERALS / MINING CLAIMS-NEW,UNADJUD, ONE OR MORE AUTH NOS / NEW MINING CLAIMS LOCATION FEE CASES: AMC440551/\$37.00		- n/a -	37.00
3	1.00	LOCATABLE MINERALS / MINING CLAIMS-NEW,UNADJUD, ONE OR MORE AUTH NOS / NEW MINING CLAIMS MAINTENANCE FEE CASES: AMC440551/\$155.00		- n/a -	155.00
TOTAL:					\$212.00

PAYMENT INFORMATION				
1	AMOUNT:	106.00	POSTMARKED:	12/13/2016
	TYPE:	CHECK	RECEIVED:	12/16/2016
	CHECK NO:	107133426191		
	NAME:	PARKER, MICHAEL V PO BOX 1218 QUARTZSITE AZ 85346-1218 US		
2	AMOUNT:	106.00	POSTMARKED:	12/13/2016
	TYPE:	CHECK	RECEIVED:	12/16/2016
	CHECK NO:	107133426202		
	NAME:	BUSSOLOTTI, RON PO BOX 1218 QUARTZSITE AZ 85346-1218 US		

REMARKS

This receipt was generated by the automated BLM Collections and Billing System and is a paper representation of a portion of the official electronic record contained therein.

NOTICE!!

These documents have been scanned!

Do not place un-scanned documents beneath this notice!

Do not remove this notice from this file!

GPO Jacket No. 560-102
Print Order 61540
Rise Business Services, LLC
Job=AZ15 5/1/2019



Box Number= AZ15012



Claim Begin-End: AMC440551-AMC440551

2 Correspondence



AZ15012-6

AMC440519-AMC441162

Mail to:
JEFF CLARK
40605 LAKE RIVERSIDE DR.
AGUANGA, CA. 92536
(760-212-3158)

2018-0 50

Page 1 of 6

SHELLY D BAKER, RECORDER

OFFICIAL RECORDS OF LA PAZ COUNTY, AZ

12-20-2018 04:17 PM Recording Fee \$15.00

440551

QUIT CLAIM DEED

FOR VALUABLE CONSIDERATION, the sufficiency and receipt of which is hereby acknowledged,
RON BUSSOLOTTI does hereby forever quit claim all his right, title and interest in
the unpatented mining claims described on the supplemental attachment, attached hereto and incorporated
herein by reference, to Lost Treasure #6 20 Acre AMC 440551

IN WITNESS WHEREOF, grantor has executed this instrument as of this 14 day of December, 20 18

Ron Bussolotti Awarded to Jeff Anthony Clark BB

Exempt from A.R.S. 11-1133 and 11-1137(B) by A.R.S. 11-1134(A)(6)

STATE OF ARIZONA)
County of La Paz) ss.

SUBSCRIBED AND SWORN TO before me, a Notary Public, this 14 day of December, 20 18

By: Ronald F. Bussolotti

Notary Public Rosa Icela Santos

My Commission Expires November 10, 2020

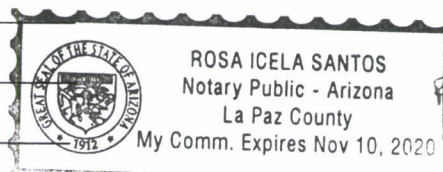

RECEIVED
ELM AZ STATE OFFICE
2019 JAN 28 P 1:34
PHOENIX, ARIZONA

ENTERED
FEB 05 2019
BY: Ram

Form MCF120
Revised July 2014

This form is available from the Arizona Geological Survey and may be reproduced.

#4362629

JEFF CLARK
40605 LAKE RIVERSIDE DR
AGUANGA, CA. 92536
(760-212-3158)

QUIT CLAIM DEED

FOR VALUABLE CONSIDERATION, the sufficiency and receipt of which is hereby acknowledged,
I - Michael V. PARKER does hereby forever quit claim all his right, title and interest in
the unpatented mining claims described on the supplemental attachment, attached hereto and incorporated
herein by reference, to Lost Treasure #6-20 ACRE-AMC-440-551

IN WITNESS WHEREOF, grantor has executed this instrument as of this 14 day of December, 2018

Michael V. Parker
Exempt from A.R.S. 11-1133 and 11-1137(B) by A.R.S. 11-1134(A)(6)

Award to Jeff Anthony Clark

RECEIVED
BLM AZ STATE OFFICE
JUN 28 P 1:33
PHOENIX, ARIZONA

STATE OF ARIZONA)
County of La Paz) ss.

SUBSCRIBED AND SWORN TO before me, a Notary Public, this 14 day of December, 2018

By: Michael Van Parker

Notary Public Rosa Icela Santos Rosa Icela Santos

My Commission Expires November 10, 2020

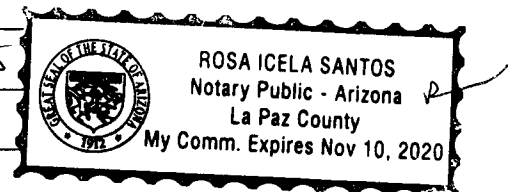

Mildes Copy

LOCATION NOTICE FOR PLACER MINING CLAIM

NOTICE IS HEREBY GIVEN that the Lost Treasure #6
20 ACRE placer mining claim has been located by

Ron Bussolotti whose current mailing

address is PO BOX 1218

QUARTZSITE, ARIZ, 85346

The general course of this claim is Rectangular and it is situated in

LAPAZ County, Arizona.

This claim is 1320' feet in length and 660' feet in width. This claim runs from the location monument on which this location notice is posted approximately 1320' feet in a South direction to the SW end line and 660' feet in a EAST direction to the NE end line.

This claim is marked by four monuments, one at each corner of the claim.

The location monument on which this notice is posted is situated within Section 13-NE 1/4 Township 4 N, Range 20-W, Gila Salt River Base and Meridian, Arizona. This claim encompasses portions of the following legal subdivision(s) if located by legal subdivision or the following quarter section (s),

section (s), Township (s) and Range (s) Sec 13-NE 1/4

Gila Salt River Base and Meridian, Arizona.

The locality of this claim with reference to some natural object or permanent monument and additional information (if any) concerning its locality are as follows: 1912 Fed Stake 1/4-Sec 13

North from LM-1320' then 660' West

DATED AND POSTED on the ground this 13th day of Dec, 2016.

LOCATOR (s) (Ron Bussolotti) + (Michael V. PARKER)

Ron Bussolotti

This form is available from the Arizona Department of Mines & Mineral Resources and may be reproduced.

Form MCF102
Revised July 2005

Michael V. Parker
Shirley D. Baker
Shirley D. Baker

RECEIVED
BLM AZ STATE OFFICE
2016 JAN 28 P 1:33
PHOENIX, ARIZONA
BLM
Date
Stamp

AMC-440-551

MINING CLAIM MAP

[illegible]

New 20 ACRE
mining CLAIM
Lost treasure #6

RECEIVED
ELIMAZ STATE OFFICE
2019 JAN 28 P 1:33
PHOENIX, ARIZONA

- Form MCF100a**
Revised July 2005

RECEIVED
BLM AZ STATE OFFICE

2019 JAN 28 P 1:34

PHOENIX, ARIZONA

Owner locations

Ron Bussolotti PO BOX 1218 Quartzsite, AZ 85346

Michael V. Parker PO BOX 4443 Quartzsite, AZ 85359



Sec 13-4N-20W

RECEIVED
BLM AZ STATE OFFICE
2019 JAN 28 P 1:34
PHOENIX, ARIZONA

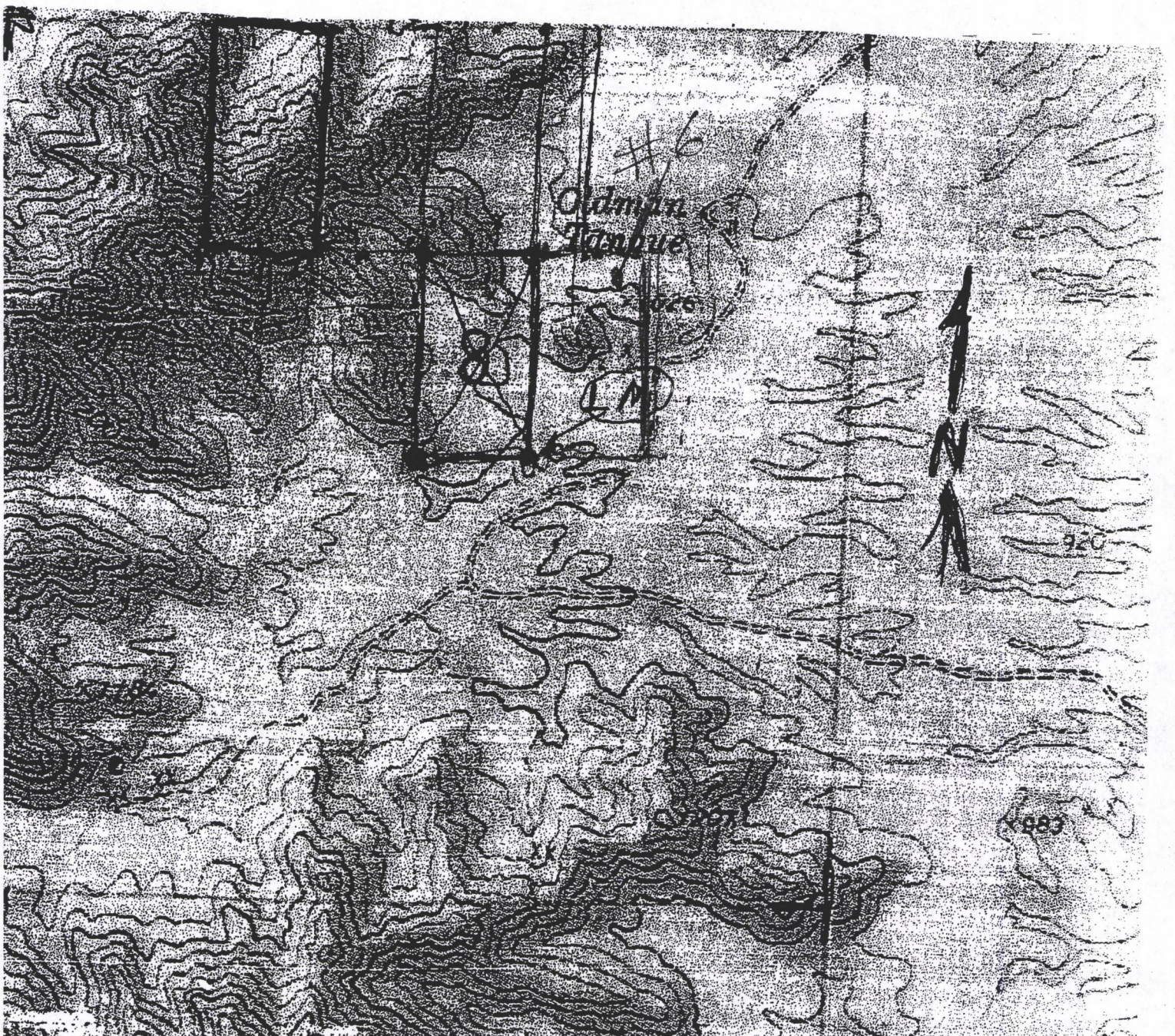

JEFF CLARK
40605 LAKE RIVERSIDE DR,
AGUANGA, CA, 92536

SN BERNARDINO CA 924

02 JAN 2019 PM 5 L



BUREAU of LAND MANAGEMENT
1 N. CENTRAL AVE SUITE 800
PHOENIX ARIZONA 85004-4427

PHOENIX, ARIZONA

2019 JAN 28 P 1:32

RECEIVED
BLM AZ STATE OFFICE

85004-232299

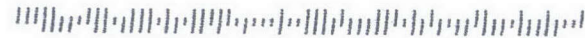



United States Department of the Interior**Bureau of Land Management**

DIV OF LANDS, MINRLS & ENERGY

ONE N CENTRAL AVE

PHOENIX, AZ 85004 -4427

Phone: 602-417-9200

Receipt

No:

4362629

Transaction #: 4479854	
Date of Transaction: 02/01/2019	
CUSTOMER:	
	JEFFREY CLARK 40605 LAKE RIVERSIDE DR AGUANGA, CA 92536-9692 US

LINE #	QTY	DESCRIPTION	REMARKS	UNIT PRICE	TOTAL
1	1.00	LOCATABLE MINERALS / MINING CLAIMS- NOT NEW-UNADJUD, ONE AUTH NO. ONLY / MINING CLAIM MONEY RECEIVED CASES: AMC440551/\$30.00	TRF/2	- n/a -	30.00
TOTAL:					\$30.00

PAYMENT INFORMATION				
1	AMOUNT:	30.00	POSTMARKED:	N/A
	TYPE:	CHECK	RECEIVED:	01/28/2019
	CHECK NO:	581		
	NAME:	CLARK, JEFFREY 1265 STANLEY WAY ESCONDIDO CA 92027 US		

REMARKS

This receipt was generated by the automated BLM Collections and Billing System and is a paper representation of a portion of the official electronic record contained therein.

NOTICE!!

These documents have been scanned!

Do not place un-scanned documents beneath this notice!

Do not remove this notice from this file!

GPO Jacket No. 560-102
Print Order 61540
Rise Business Services, LLC
Job=AZ15 5/1/2019



Box Number= AZ15012



Claim Begin-End: AMC440551-AMC440551

3 Transfers



AZ15012-6

AMC440519-AMC441162

**NO
DOCUMENTS
FOUND**

NO DOCUMENTS FOUND
NO DOCUMENTS FOUND

NOTICE!!

These documents have been scanned!

Do not place un-scanned documents beneath this notice!

Do not remove this notice from this file!

GPO Jacket No. 560-102
Print Order 61540
Rise Business Services, LLC
Job=AZ15 5/1/2019



Box Number= AZ15012



Claim Begin-End: AMC440551-AMC440551

4 Annual Filings



AZ15012-6

AMC440519-AMC441162

AMC 440551

JEFF CLARK
760-212-3158

40605 LAKE RIVERSIDE DR,
AGUANGA, CA 92536

LOST TREASURE #6
AMC# 440551

RECEIVED
ELECTRONIC OFFICE
2019 JUN 12 P 3:15
PHOENIX, ARIZONA

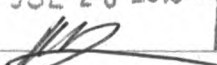
ENTERED
2019
JUL 26 2019
BY: 

4481918

United States Department of the Interior
Bureau of Land Management
DIV OF LANDS, MINRLS & ENERGY
ONE N CENTRAL AVE
PHOENIX, AZ 85004 -4427
Phone: 602-417-9200

Receipt

No:

4481918

Transaction #: 4601948**Date of Transaction:** 06/13/2019

CUSTOMER:

JEFFERY CLARK
40605 LAKE RIVERSIDE DR
AGUANGA, CA 92536-9692 US

LINE #	QTY	DESCRIPTION	REMARKS	UNIT PRICE	TOTAL
1	1.00	LOCATABLE MINERALS / MINING CLAIMS- NOT NEW-UNADJUD, ONE AUTH NO. ONLY / MINING CLAIM MONEY RECEIVED CASES: AMC440551/\$155.00	MAINT 2020/1	- n/a -	155.00
TOTAL:					\$155.00

PAYMENT INFORMATION			
1	AMOUNT:	155.00	POSTMARKED: N/A
	TYPE:	CHECK	RECEIVED: 06/12/2019
	CHECK NO:	600	
	NAME:	CLARK, JEFFERY 1265 STANLEY WAY ESCONDIDO CA 92027 US	

REMARKS

This receipt was generated by the automated BLM Collections and Billing System and is a paper representation of a portion of the official electronic record contained therein.

JEFF CLARK
760-212-3158

40605 LAKE Riverside DR.
AGUANGA, CA. 92536

LOST TREASURE #6
AMC # 440551

RECEIVED
BLM AZ STATE OFFICE
2019 AUG - 2 A 8:00
PHOENIX, ARIZONA



425227B

267 Clark
360-910-3122

4000 Lake Riverside Dr.
Alhambra, CA 91806

West Tennessee
1732 4th St S

008 A 9-011 011

1732 4th St S



United States Department of the Interior

BUREAU OF LAND MANAGEMENT
Arizona State Office
One North Central Avenue, Suite 800
Phoenix, Arizona 85004-4427
www.blm.gov/az/



IMPORTANT NOTICE

ANNUAL MAINTENANCE FEES AND MINING CLAIM LOCATION FEES HAVE INCREASED

Effective July 1, 2019, the annual maintenance fee for mining claims increased from \$155 to **\$165 per claim**. (Placer claims over 20 acres must pay an additional \$165 for each 20 acres or portion thereof.)

**NEW FEES ARE DUE FOR THE 2020 ASSESSMENT YEAR
ON OR BEFORE SEPTEMBER 1, 2019.**

If you have already paid your 2020 maintenance fee payment, you must send in the additional \$10 per claim, prior to September 1, 2019. (Placer mining claims over 20 acres must send in an additional \$10 per 20 acres or portion thereof.)

Effective July 1, 2019, the location fee has increased from \$37 to **\$40 per claim**. **New mining claims located on or after September 1, 2019, will cost a total of \$225 per mining claim**. This includes a \$40 location fee, \$165 maintenance fee, and \$20 processing fee. (Placer claims over 20 acres must pay an additional \$165 for each 20 acres or portion thereof.)

REMINDER: As of October 1, 2018, processing fees for Transfers, Amendments, Affidavit of Labor and Notice of Intent to Locate increased from \$10 to **\$15 per claim**.

*The fee adjustment is published in the Federal Register on July 1, 2019, 84 FR31219. The text is accessible on the Federal Register website (www.federalregister.gov).

**NOW AVAILABLE!!! PAY YOUR ANNUAL MINING CLAIM
MAINTENANCE FEES ON-LINE**

GO TO: www.blm.gov/payportal/home.html

For questions please contact our Public Room at 602-417-9528.

2004 2595395975

CLARK JEFF ANTHONY
40605 LAKE RIVERSIDE DR
AGUANGA, CA 92536-9692

United States Department of the Interior
Bureau of Land Management
 DIV OF LANDS, MINRLS & ENERGY
 ONE N CENTRAL AVE
 PHOENIX, AZ 85004 -4427
 Phone: 602-417-9200

Receipt

No:

4522773

Transaction #: 4643445

Date of Transaction: 08/02/2019

CUSTOMER:

JEFFERY CLARK
 40605 LAKE RIVERSIDE DR
 AGUANGA, CA 92536-9692 US

LINE #	QTY	DESCRIPTION	REMARKS	UNIT PRICE	TOTAL
1	1.00	LOCATABLE MINERALS / MINING CLAIMS-NOT NEW-UNADJUD, ONE AUTH NO. ONLY / MINING CLAIM MONEY RECEIVED CASES: AMC440551/\$10.00	ADDITIONAL FEES	- n/a -	10.00
TOTAL:					\$10.00

PAYMENT INFORMATION

1	AMOUNT:	10.00	POSTMARKED:	N/A
	TYPE:	CHECK	RECEIVED:	08/02/2019
	CHECK NO:	611		
	NAME:	CLARK, JEFFERY 1265 STANLEY WAY ESCONDIDO CA 92027 US		

REMARKS

This receipt was generated by the automated BLM Collections and Billing System and is a paper representation of a portion of the official electronic record contained therein.

DEPARTMENT OF THE INTERIOR
BUREAU OF LAND MANAGEMENT
MINING CLAIMS

Run Date/Time: 8/20/2018

MC Maintenance Fees Paid Through the BLM Pay Portal
(by Date Paid)

Page 165 Of 316

CBS Receipt: 4234446

Printed For Lead File # AMC440551

Agency Tracking ID: 1534205716

Assessment Year: 2019

Paid On: 8/14/2018

Number of BLM Serial Nr: 9

Total Amount Paid: \$1,395.00

Claim Name	BLM Serial No	Lead File No	Amount Paid
NUGGET HILL	AMC430063	AMC430063	\$155.00
LOST TREASURE #6	AMC440551	AMC440551	\$155.00
LOST TREASURE #7	AMC441039	AMC441039	\$155.00
GOLD KING MINE #2	AMC445136	AMC445136	\$155.00
GOLD KING MINE	AMC446000	AMC446000	\$155.00
DESERT QUEEN	AMC447857	AMC447857	\$155.00
RON'S MIDDLE CAMP	AMC449055	AMC449055	\$155.00
RON'S 3 MIDDLE CAMP	AMC449124	AMC449124	\$155.00
MIDDLE CAMP 7	AMC451008	AMC451008	\$155.00

United States Department of the Interior
Bureau of Land Management
 BUSINESS & SUPPORT SVCS DIV
 ONE N CENTRAL AVE SUITE 800
 PHOENIX, AZ 85004 -4427
 Phone: 602-417-9200

Receipt

No: 4234446

Transaction #: 4349798	
Date of Transaction: 08/13/2018	
CUSTOMER:	
	RONALD F BUSSOLOTTI 2324 CABOT PLAINS RD CABOT, VT 05647 US

LINE #	QTY	DESCRIPTION	REMARKS	UNIT PRICE	TOTAL
1	1.00	LOCATABLE MINERALS / MINING CLAIMS- NOT NEW-UNADJUD, ONE AUTH NO. ONLY / MINING CLAIM MONEY RECEIVED CASES: AMC430063/\$1395.00		- n/a -	1395.00
TOTAL:					\$1,395.00

PAYMENT INFORMATION			
NOTE: Items will appear on credit card statement as "BLM O Mining Claim".			
1	AMOUNT:	1395.00	POSTMARKED: N/A
	TYPE:	CREDIT CARD	RECEIVED: 08/13/2018
	NAME:	RONALD F BUSSOLOTTI 2324 CABOT PLAINS RD CABOT VT 05647 US	
	CARD NO:	XXXXXXXXXXXXX5164	AUTH CODE: 008764
	NAME ON CARD:	RONALD F BUSSOLOTTI	
	SIGNATURE:		

REMARKS

This receipt was generated by the automated BLM Collections and Billing System and is a paper representation of a portion of the official electronic record contained therein.

Run Date: 08/09/17

Run Time: 02:20 PM

**DEPARTMENT OF THE INTERIOR
BUREAU OF LAND MANAGEMENT
MINING CLAIMS**

MC Maintenance Fees Paid Through the BLM Pay Portal

CBS Receipt: 3917312

Printed For Lead File # **AMC440551**

Agency Tracking ID: 1501584934

Number of BLM Serial Nr: 2

Assessment Year: 2018

Total Amount Paid: \$310.00

Paid On: 08/01/2017

Claim Name	BLM Serial No	Lead File No	Amount Paid
LOST TREASURE #6	AMC440551	AMC440551	\$155.00
LOST TREASURE #7	AMC441039	AMC441039	\$155.00

United States Department of the Interior
Bureau of Land Management
 BUSINESS & SUPPORT SVCS DIV
 ONE N CENTRAL AVE SUITE 800
 PHOENIX, AZ 85004 -4427
 Phone: 602-417-9200

Receipt

No: 3917312

Transaction #: 4026778	
Date of Transaction: 08/01/2017	
CUSTOMER:	
	RONALD F BUSSOLOTTI 2324 CABOT PLAINS RD CABOT, VT 05647 US

LINE #	QTY	DESCRIPTION	REMARKS	UNIT PRICE	TOTAL
1	1.00	LOCATABLE MINERALS / MINING CLAIMS- NOT NEW-UNADJUD, ONE AUTH NO. ONLY / MINING CLAIM MONEY RECEIVED CASES: AMC441039/\$310.00		- n/a -	310.00
TOTAL:					\$310.00

PAYMENT INFORMATION			
NOTE: Items will appear on credit card statement as "BLM O Mining Claim".			
1	AMOUNT:	310.00	POSTMARKED: N/A
	TYPE:	CREDIT CARD	RECEIVED: 08/01/2017
	NAME:	RONALD F BUSSOLOTTI 2324 CABOT PLAINS RD CABOT VT 05647 US	
	CARD NO:	XXXXXXXXXXXX5164	AUTH CODE: 173396
	NAME ON CARD:	RONALD F BUSSOLOTTI	
	EXPIRES:	04/2018	
	SIGNATURE:		

REMARKS

This receipt was generated by the automated BLM Collections and Billing System and is a paper representation of a portion of the official electronic record contained therein.

NOTICE!!

These documents have been scanned!

Do not place un-scanned documents beneath this notice!

Do not remove this notice from this file!

GPO Jacket No. 560-102
Print Order 61540
Rise Business Services, LLC
Job=AZ15 5/1/2019



Box Number= AZ15012



Claim Begin-End: AMC440551-AMC440551

5 Miscellaneous



AZ15012-6

AMC440519-AMC441162

**NO
DOCUMENTS
FOUND**

NO DOCUMENTS FOUND
NO DOCUMENTS FOUND

NOTICE!!

These documents have been scanned!

Do not place un-scanned documents beneath this notice!

Do not remove this notice from this file!

GPO Jacket No. 560-102
Print Order 61540
Rise Business Services, LLC
Job=AZ15 5/1/2019



Box Number= AZ15012



Claim Begin-End: AMC440551-AMC440551

6 Location Notices-Amendments and Supporting Documents



AZ15012-6

AMC440519-AMC441162

MINING CLAIM STATUS REPORT

Data Entered: 12/23/16 R/m

MTP Checked By: 12/23/16 R/m

GEO Checked By: 12/23/16 R/m

LEAD SERIAL NUMBER: AMC 440551 thru AMC _____

NUMBER OF CLAIMS & TYPE:

LODE _____
1 PLACER _____
ASSOCIATION PLACER _____
MILL SITE _____
TUNNEL SITE _____

CHARGES:

Processing Fee @ \$20 = \$ 20.00

Location Fee @ \$37 = \$ 37.00

Maintenance Fee @ \$155 = \$ 155.00

Add'l Maint Fee for Assoc Placer = \$ _____

SUBTOTAL \$ 212.00

Other Fees \$ _____

Other Fees \$ _____

TOTAL \$ 212.00

TOTAL ACREAGE: 20 Per Claim
(Placer Only)

NUMBER OF LOCATORS: 2

DOCUMENTS RECEIVED VIA : Over-the-Counter [] Mail [☒] **TIMELY FILED:** Yes [☒] No []

LEGAL DESCRIPTION: T 4N R 20W SEC 13
T _____ R _____ SEC _____
T _____ R _____ SEC _____
T _____ R _____ SEC _____
T _____ R _____ SEC _____

BLM [] FOREST SERVICE [] SUBJ TO PL 359: Yes [] No []
WILDERNESS AREA [] _____

SPLIT ESTATE: N/A [] SX [] PX [] OTHER []
SRHA [] Was proper Notice filed if located on SHRA Land? Yes [] No []

RECONVEYED MINERALS ON BLM LAND REQUIRE OPENING ORDER FROM 1944 TO 1993:

Open to Entry On _____ N/A []

COMMENTS/STATUS: VOID [] PARTIALLY VOID [] PVT MINERALS [] WITHDRAWN LANDS []
OTHER [] E 1/2 SW NE

[] Claimant acknowledges that portions of the following claim(s) site(s) may be void or voidable.

Printed Name of Claimant _____ Signature of Claimant _____

*****FINAL ADJUDICATION*****

DATE 7/25/17 INITIALS AT

ANC440551

BLM
COPY

2016-04363

Page 1 of 3

Requested By: Ron Bussolotti

SHELLY D BAKER, RECORDER

OFFICIAL RECORDS OF LA PAZ COUNTY, AZ

12-13-2016 08:27 AM Recording Fee \$10.00

LOCATION NOTICE FOR PLACER MINING CLAIM

NOTICE IS HEREBY GIVEN that the Lost Treasure #6

20 ACRE placer mining claim has been located by

Ron Bussolotti whose current mailing

address is PO BOX 1218

QUARTZSITE, ARIZ, 85346

The general course of this claim is Rectangular and it is situated in

LA PAZ County, Arizona.

This claim is 1320' feet in length and 660' feet in width. This claim runs from the location monument on which this location notice is posted approximately 1320' feet in a South direction to the SW end line and 660' feet in a EAST direction to the NE end line.

This claim is marked by four monuments, one at each corner of the claim.

The location monument on which this notice is posted is situated within Section 13-NE 1/4 Township 4 N, Range 20-W, Gila Salt River Base and Meridian, Arizona. This claim encompasses portions of the following legal subdivision(s) if located by legal subdivision or the following quarter section (s), section (s), Township (s) and Range (s) Sec 13-NE 1/4

Gila Salt River Base and Meridian, Arizona.

The locality of this claim with reference to some natural object or permanent monument and additional information (if any) concerning its locality are as follows: 1912 Fed Stake 1/4-Sec 13

North from LM-1320' then 660' West

DATED AND POSTED on the ground this 13th day of Dec, 2016.

LOCATOR (s) (Ron Bussolotti) + (Michael V. PARKER)

Ron Bussolotti

This form is available from the Arizona Department of Mines & Mineral Resources and may be reproduced

BLM
Date
Stamp

RECEIVED
2016 DEC 16 P 2:35
PHOENIX, ARIZONA

Form MCR 02
Revised July 2005

RECEIVED
BLM - PHOENIX OFFICE

AMC 40551

Owners Locators

RON BUSSOLOTTI PO BOX 1218 Quartzsite, AZ 85346
 Michael V. Parker PO BOX 4443 Quartzsite, AZ 85359

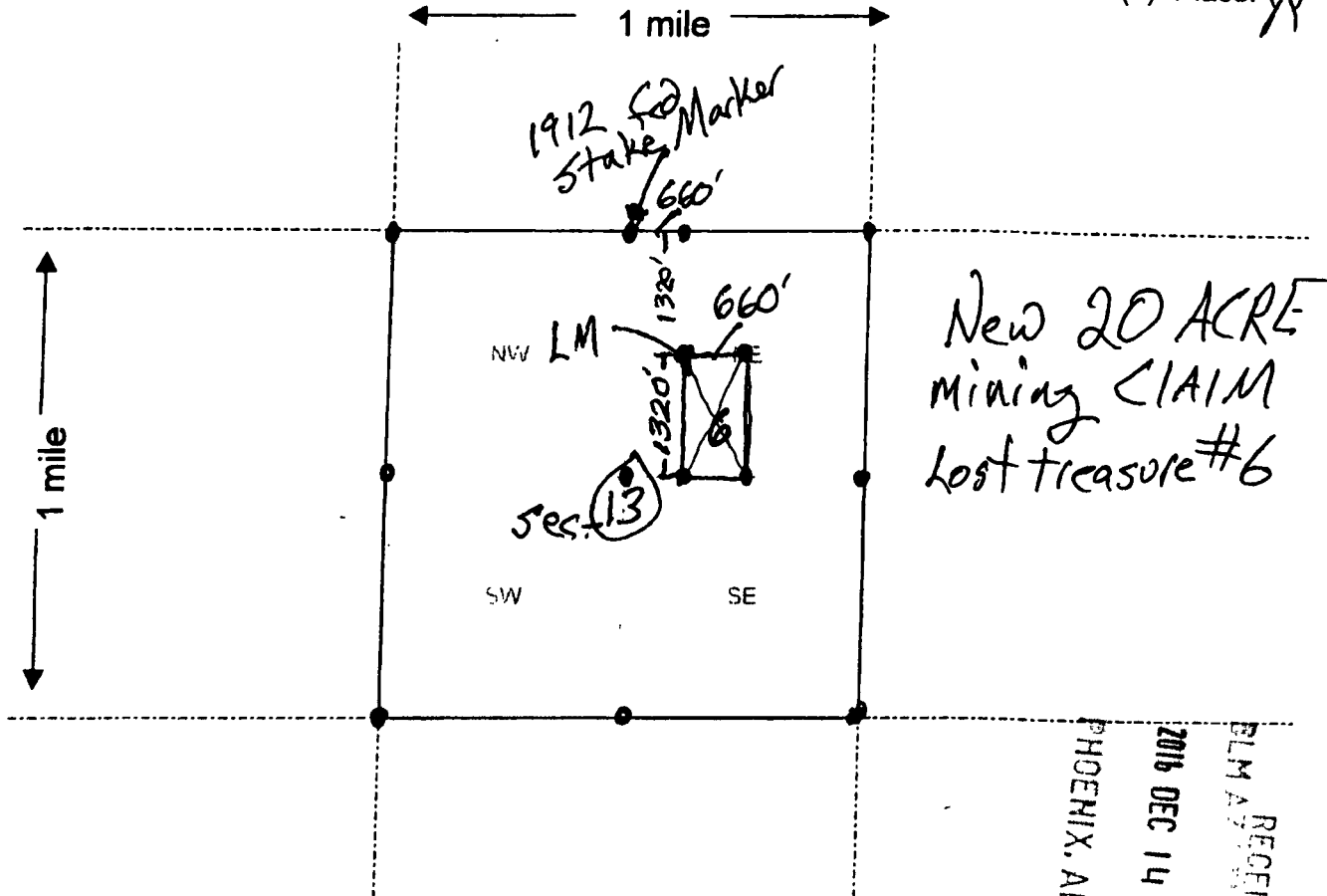
MINING CLAIM MAPLode () Placer ☒

Scale: 1" = 2000 feet

- The above map depicts the Lost Treasure #6 mining claim, which is located in Section (s) 13-NE 1/4, Township 4 N, Range 20-W, Gila and Salt River Base and Meridian, LAPAZ County, Arizona.
- The type of corner and location monuments used are as follows: 5' White Conduit with Rock Base
- The bearings and distances in degrees and feet between claim corners are as depicted on the map.

Form MCF100a
 Revised July 2005

This form is available from the Arizona Department of Mines & Mineral Resources and may be reproduced.

AMC440551

Owner locators

Ron Bussolotti PO BOX 1218 Quartzsite, AZ 85346

Michael V. Parker PO BOX 4443 Quartzsite, AZ 85359

RECEIVED
BLM AZ STATE OFFICE
2016 DEC 14
PHOENIX, ARIZONA

94-385K32L-1507

RECEIVED
BLM AZ STATE OFFICE



Sec 13-4N-20-W

AMC440551

RUN TIME: 08:23 AM

**DEPARTMENT OF INTERIOR
BUREAU OF LAND MANAGEMENT**

**RUN DATE: 12/23/2016
Page 1 of 1**

Input Parameters for Geographic Report with Land

System Id = CR

Admin State = AZ

Geo State =

Casetype Begins With

Case Disp Txt = AUTHORIZED, CANCELLED, EXPIRED, PENDING, REJECTED, RELINQUISHED, WITHDRAWN

Mer Twp Rng =

Section =

Mtrs = 14 0040N 0200W 013, 14 0040N 0200W 999

Commodity =

Commodity Txt =

Pending Org =

Pend Org Decode =

Total Rows Returned: 0

**NO WARRANTY IS MADE BY BLM FOR USE OF THE DATA
FOR PURPOSES NOT INTENDED BY BLM**

LA PAZ COUNTY

[illegible]

PROTRACTION DIAGRAM NO. 17

DIST NO 5

A 8829 R/W

Sec 28 51/251/2

Sec 29 S1/2SE1/4, SE1/4SW1/4

Sec 30 S1/2SE1/4

Sec 31 NW1/4NW1/4

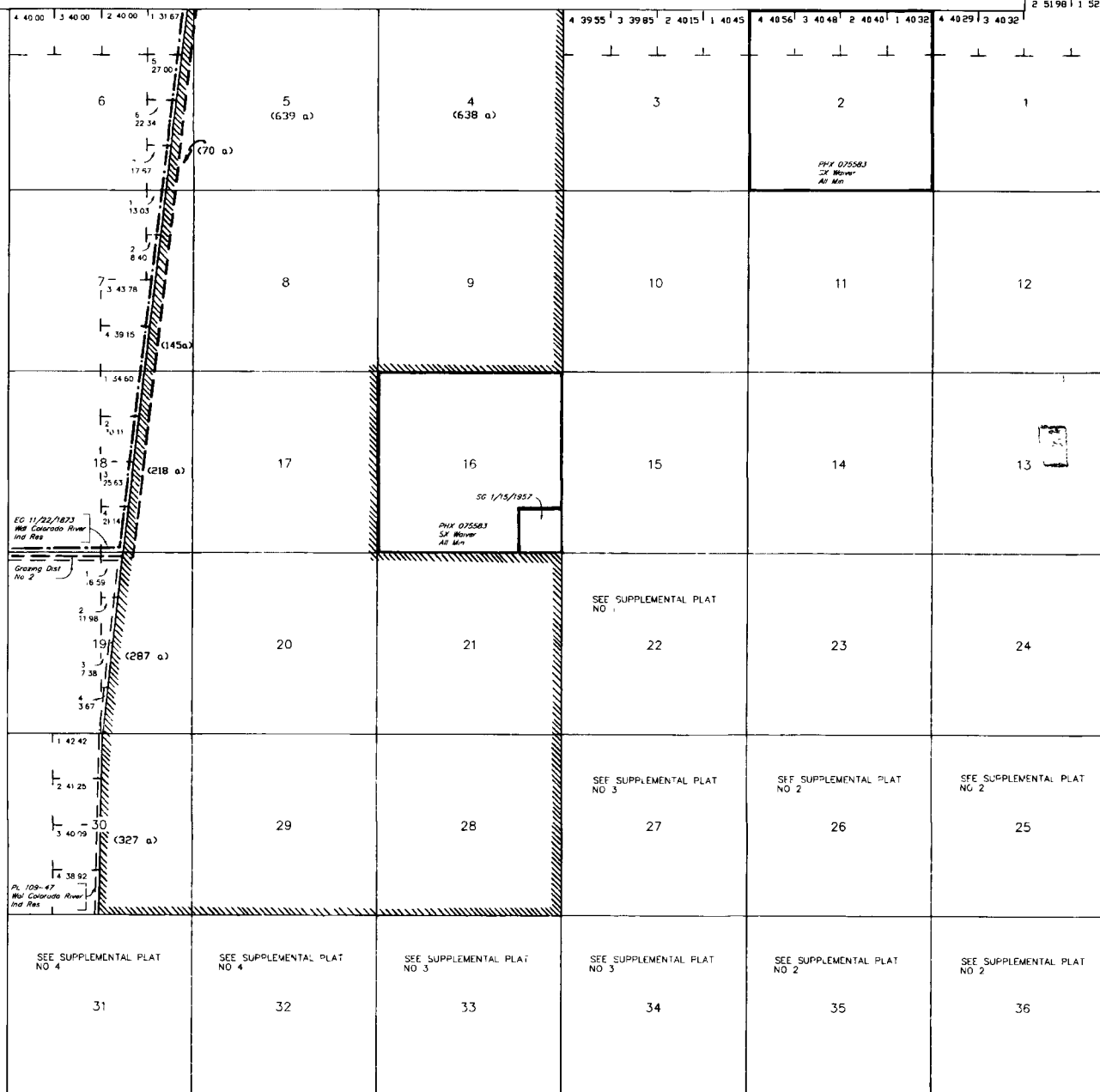

Lat	33° 38' 11" N
Long	114° 15' 50" W

SCALE in chains

WARNING STATEMENT
This plot is the Bureau's Record of Title, and should be used only as a graphic display of the township survey data. Records herein do not reflect title changes which may have been affected by lateral movements of rivers or other bodies of water. Refer to the cadastral surveys for official survey information.

CURRENT TO	GS	T. 4 N R. 20 W
9-20-2006	PV	

From:

Ron Bussolotti
PO BOX 1218
Quartzsite, ARIZ.
85346

85004-441499



RECEIVED
BLM AZ STATE OFFICE

2016 DEC 16 P 2:35

PHOENIX, ARIZONA

PHOENIX, ARIZONA

2016 DEC 16 P 2:35

RECEIVED
BLM AZ STATE OFFICE

Mining Department

To: BLM - Dept of Interior
Sweet 800

One N. Central Ave.
PHX, AZ. 85004

Ready **P**ost.

Document Mailer



93300006
6" x 9" Envelope
\$49



1PJ2150 • AIC-093
Product Code 93300006
www.usps.com
A product of the United States Postal Service®
MADE IN THE U.S.A.